6. The Treaty

Music: Duet from The Pearl Fishers by G. Bizet

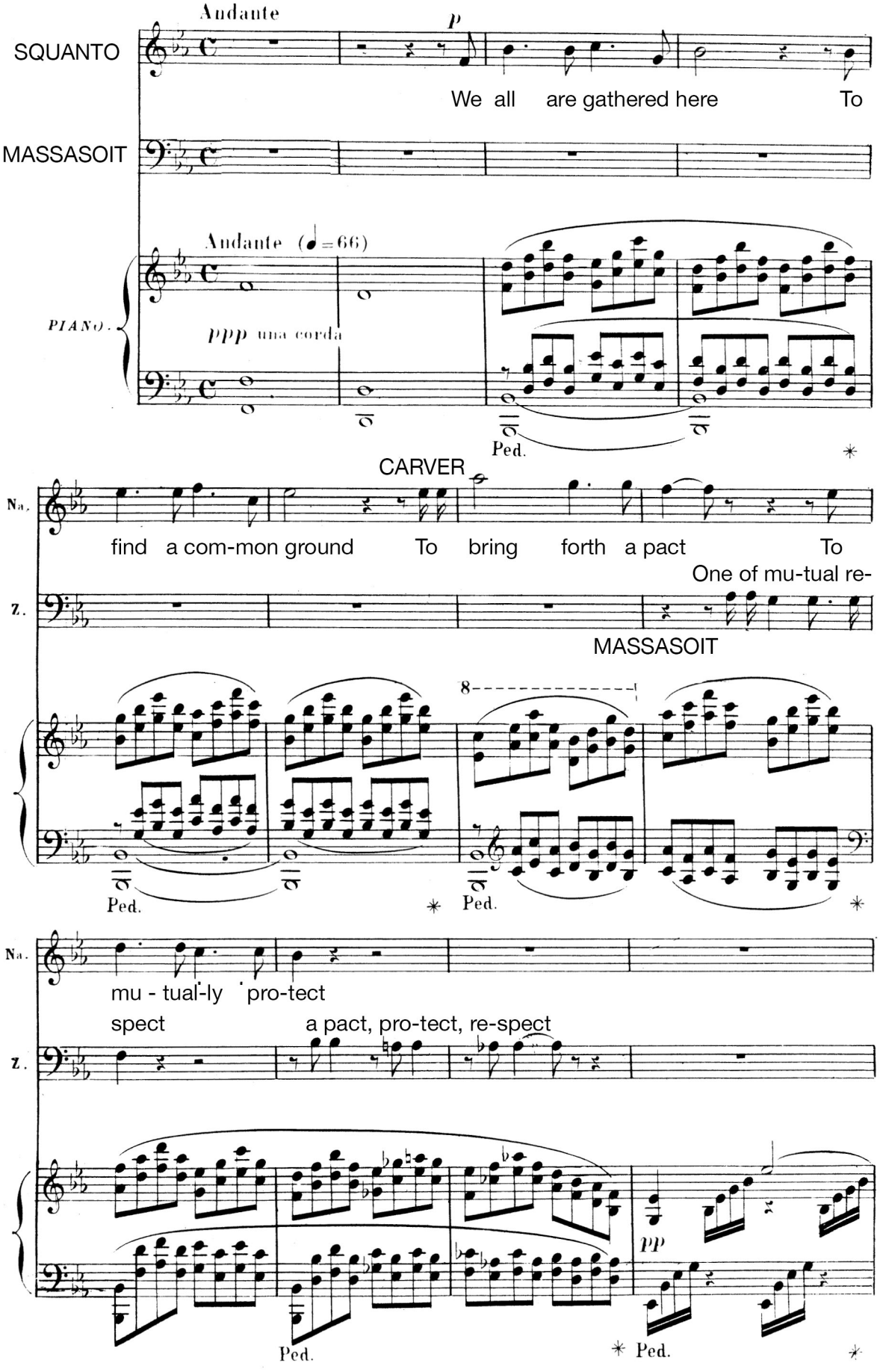

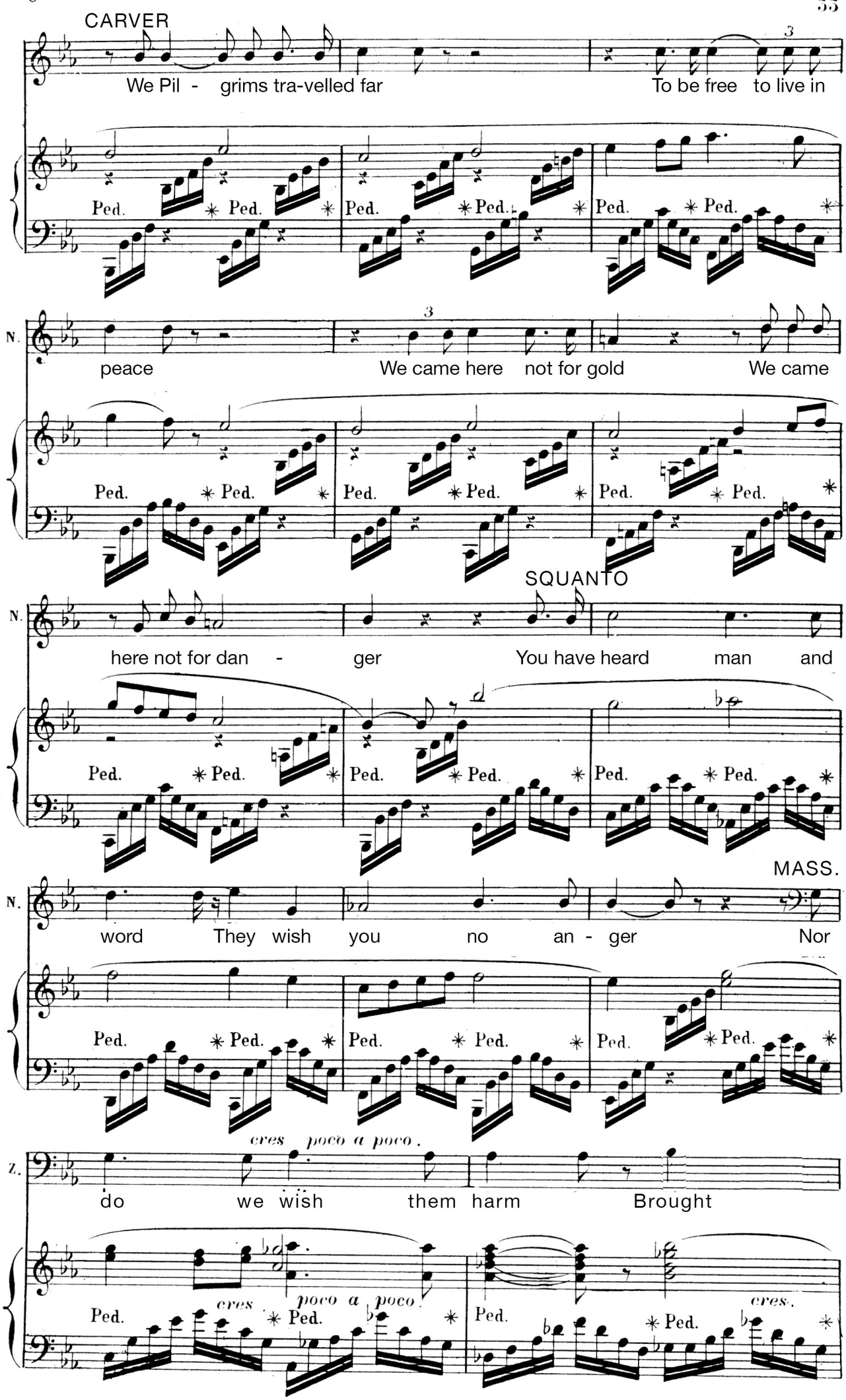
CARVER
We Pil - grims tra-velled far
To be free to live in
Ped. * Ped. * Ped. * Ped. * Ped. * Ped.
N.
peace
We came here not for gold
We came
Ped. * Ped. * Ped. * Ped. * Ped. * Ped.
SQUANTO
N.
here not for dan - ger
You have heard man and
Ped. * Ped. * Ped. * Ped. * Ped. * Ped.
MASS.
N.
word They wish you no an - ger
Nor
Ped. * Ped. * Ped. * Ped. * Ped. * Ped.
cres poco a poco.
Z.
do we wish them harm
Brought
Ped. cres. * Ped. poco a poco. * Ped. * Ped. cres.

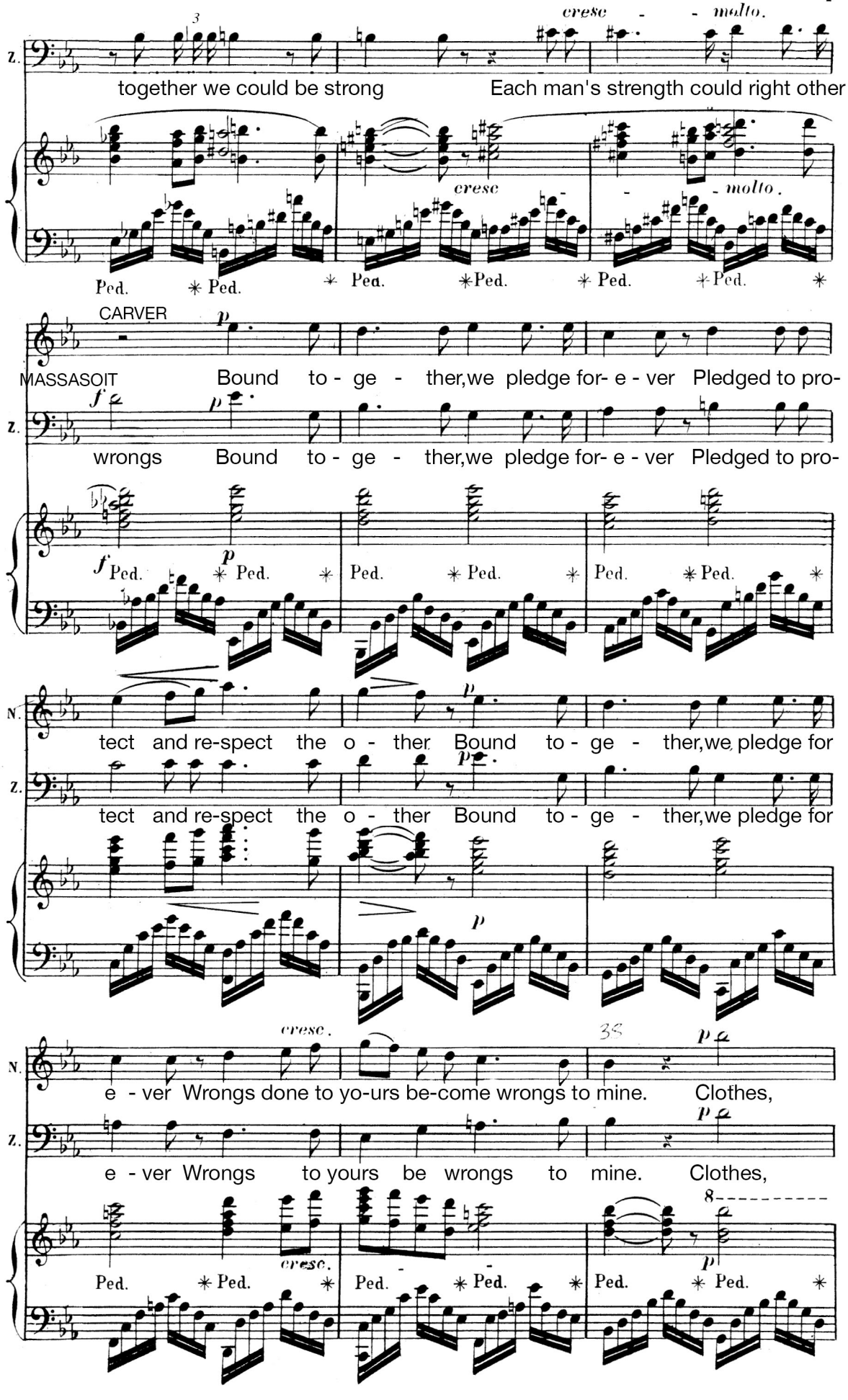
Z.
cresc - - molto.
together we could be strong Each man's strength could right other
cresc
- - molto.
Ped. * Ped. * Ped. * Ped. * Ped. * Ped. * Ped. *
CARVER
MASSASOIT
Bound to - ge - ther,we pledge for- e - ver Pledged to pro-
wrongs Bound to - ge - ther,we pledge for- e - ver Pledged to pro-
tect and re-spect the o - ther Bound to - ge - ther,we pledge for
tect and re-spect the o - ther Bound to - ge - ther,we pledge for
cresc.
e - ver Wrongs done to yo-urs be-come wrongs to mine. Clothes,
e - ver Wrongs to yours be wrongs to mine. Clothes,
cresc.

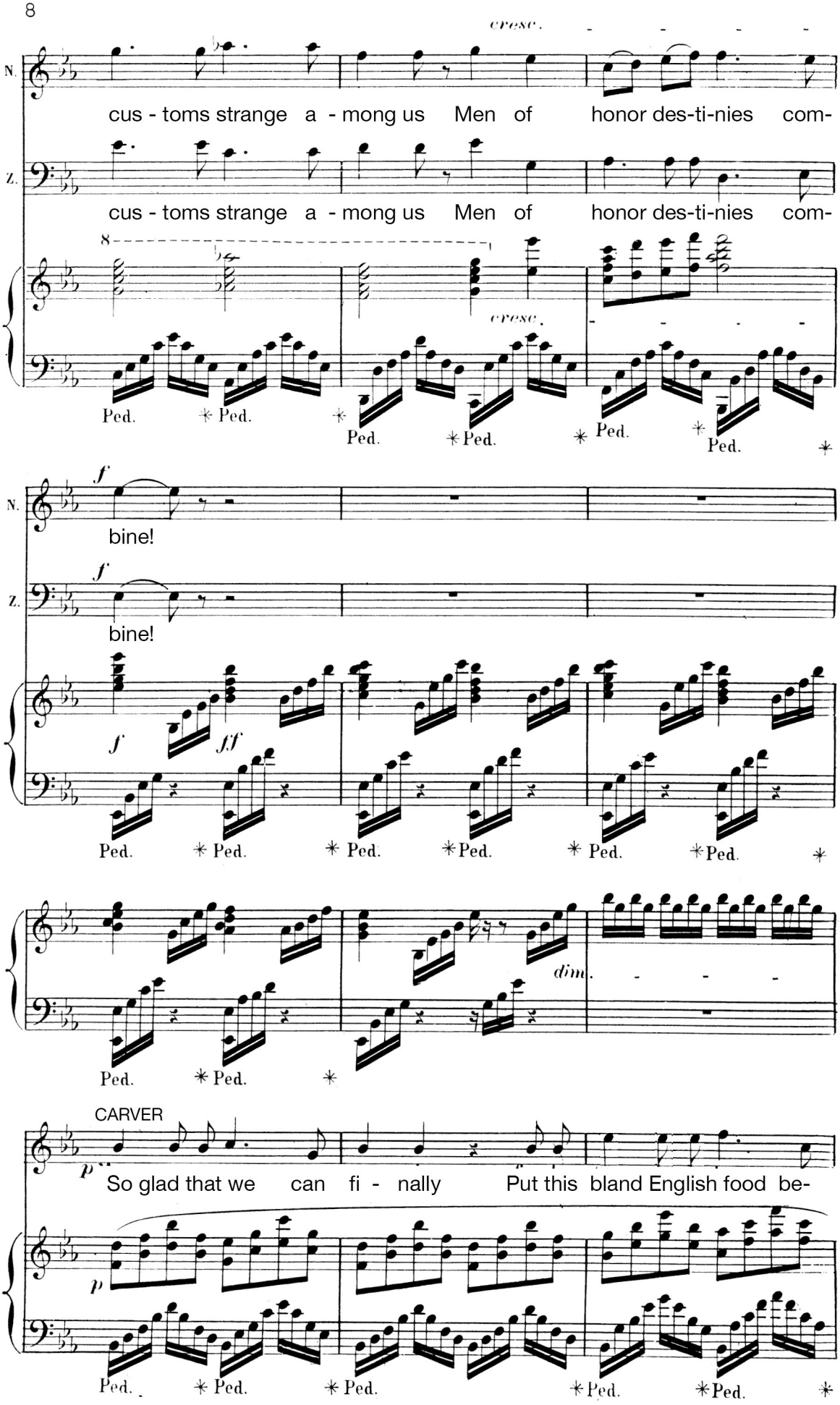
cresc.
N.
cus - toms strange a - mong us Men of honor des-ti-nies com-
Z.
cus - toms strange a - mong us Men of honor des-ti-nies com-
8
cresc.
Ped. * Ped. * Ped. * Ped. * Ped. * Ped.
f
N.
bine!
f
Z.
bine!
f ff
Ped. * Ped. * Ped. * Ped. * Ped. * Ped.
dim.
Ped. * Ped. *
CARVER
p
So glad that we can fi - nally Put this bland English food be-
p
Ped. * Ped. * Ped. * Ped. * Ped.

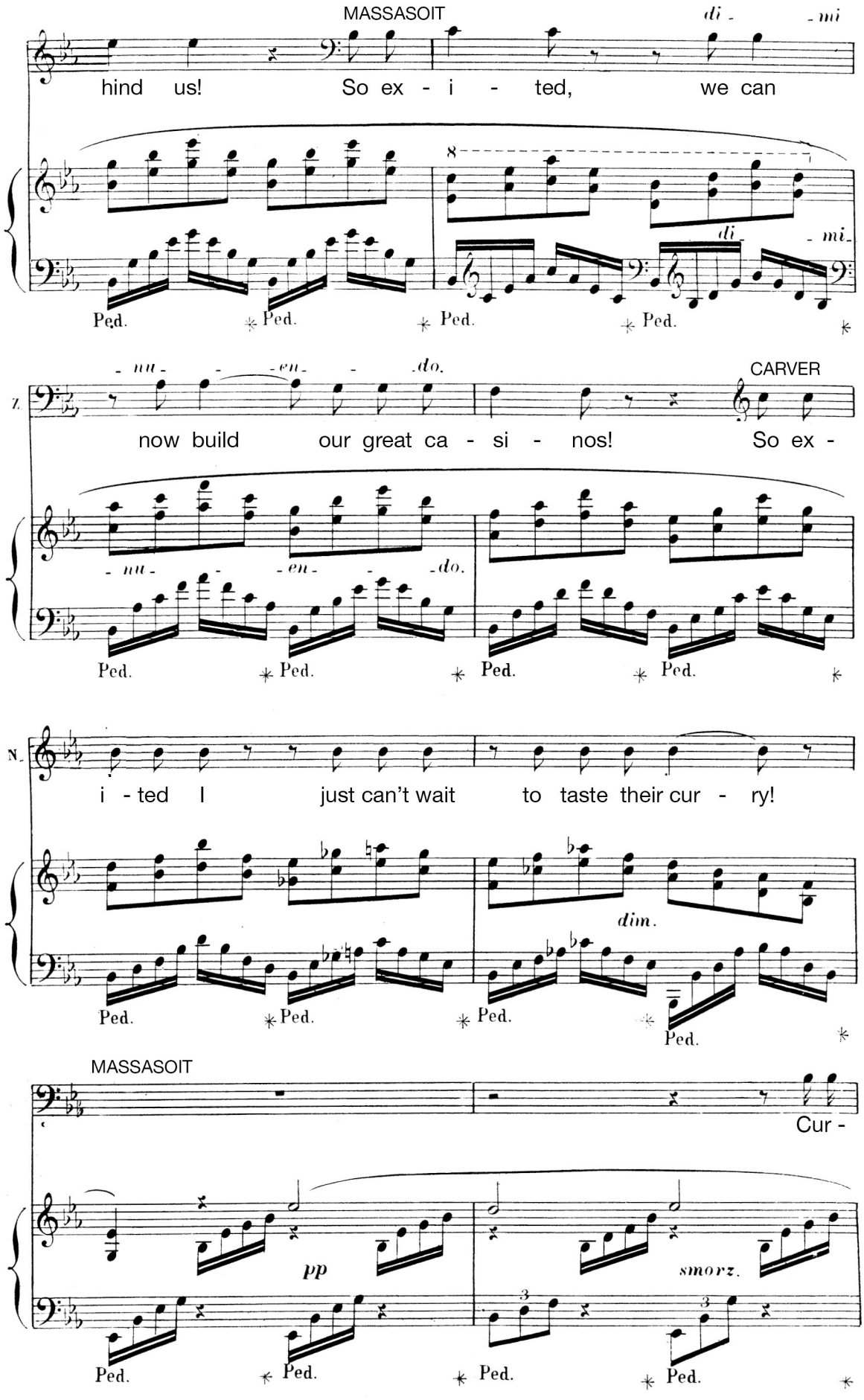
MASSASOIT
di - mi
hind us! So ex - i - ted, we can

di - mi
Ped. Ped. Ped. Ped.
- nu - - en - - do.
Z.
now build our great ca - si - nos!
CARVER
So ex -
- nu - - en - - do.
Ped. Ped. Ped. Ped.
N.
i - ted I just can't wait to taste their cur - ry!
dim.
Ped. Ped. Ped. Ped.
MASSASOIT
Cur -
pp
smorz.
Ped. Ped. Ped. Ped.

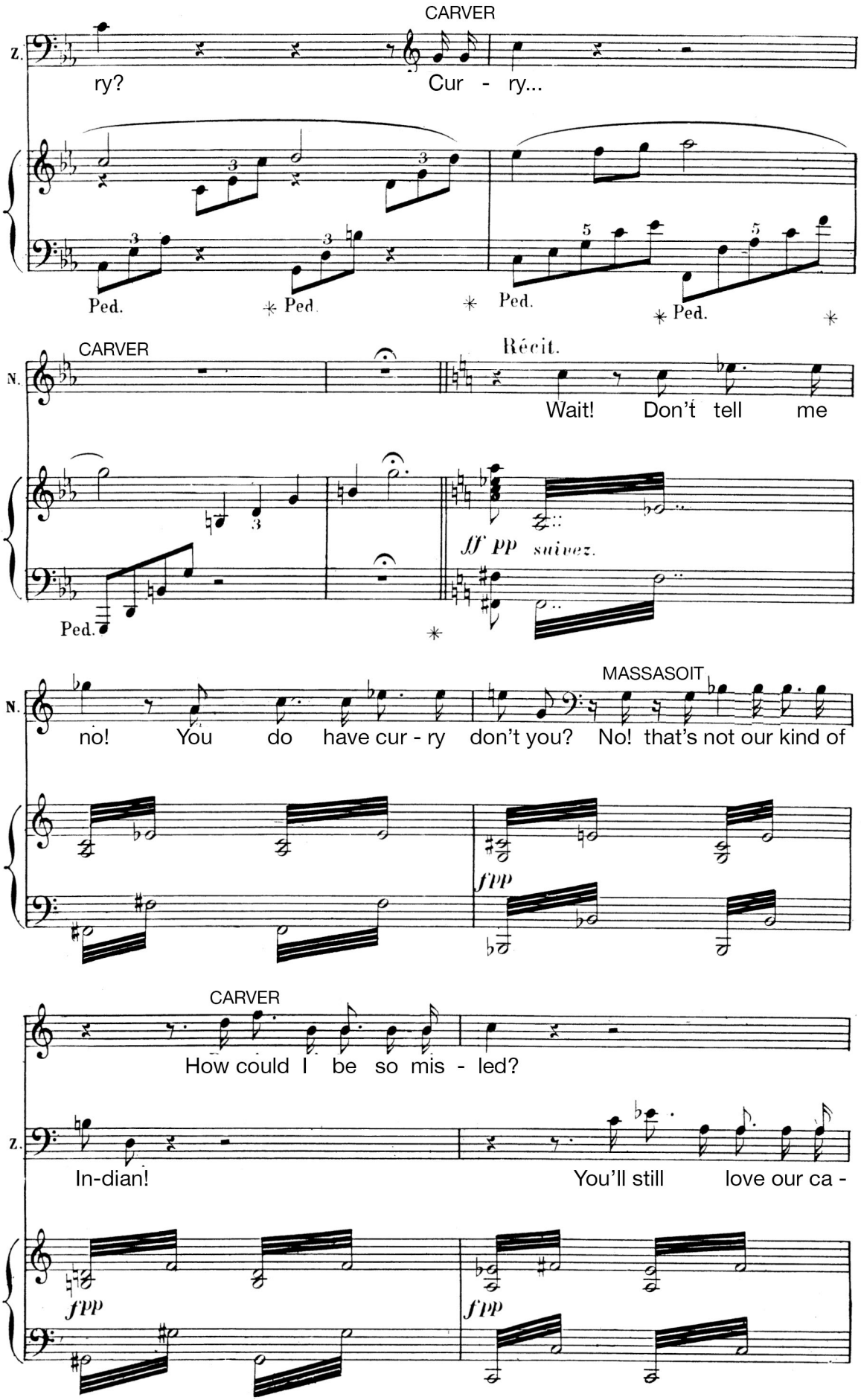
CARVER
Z.
ry?
Cur - ry...
Ped.
Ped.
Ped.
Ped.
CARVER
Récit.
N.
Wait! Don't tell me
ff pp suivez.
Ped.
MASSASOIT
N.
no! You do have cur - ry don't you? No! that's not our kind of
fpp
CARVER
How could I be so mis - led?
Z.
In-dian!
You'll still love our ca -
fpp
fpp

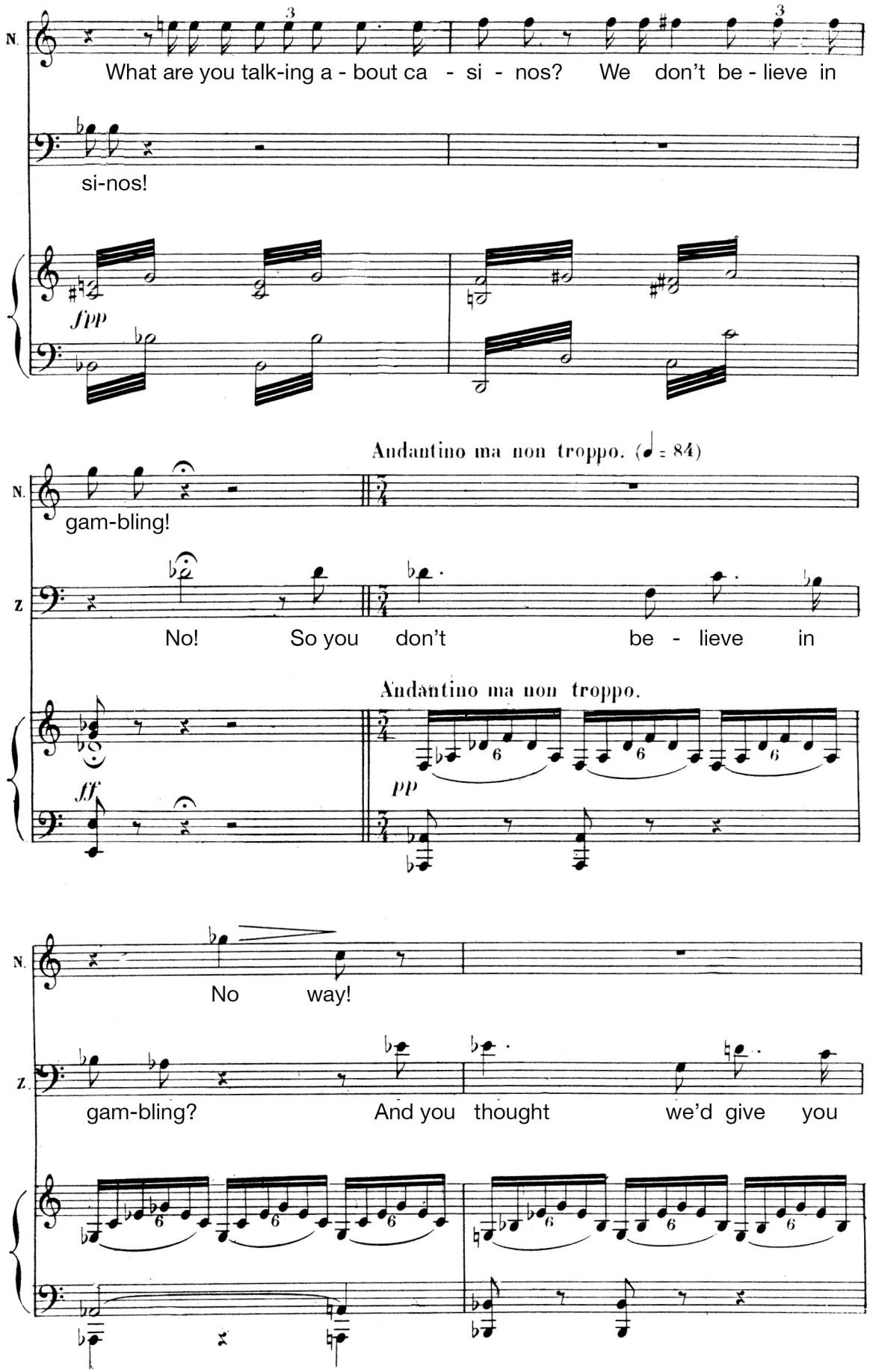
N.
What are you talk-ing a - bout ca - si - nos? We don't be - lieve in
si-nos!
fpp
Andantino ma non troppo. (♩ = 84)
N.
gam-bling!
Z.
No! So you don't be - lieve in
Andantino ma non troppo.
ff
pp
N.
No way!
Z.
gam-bling? And you thought we'd give you

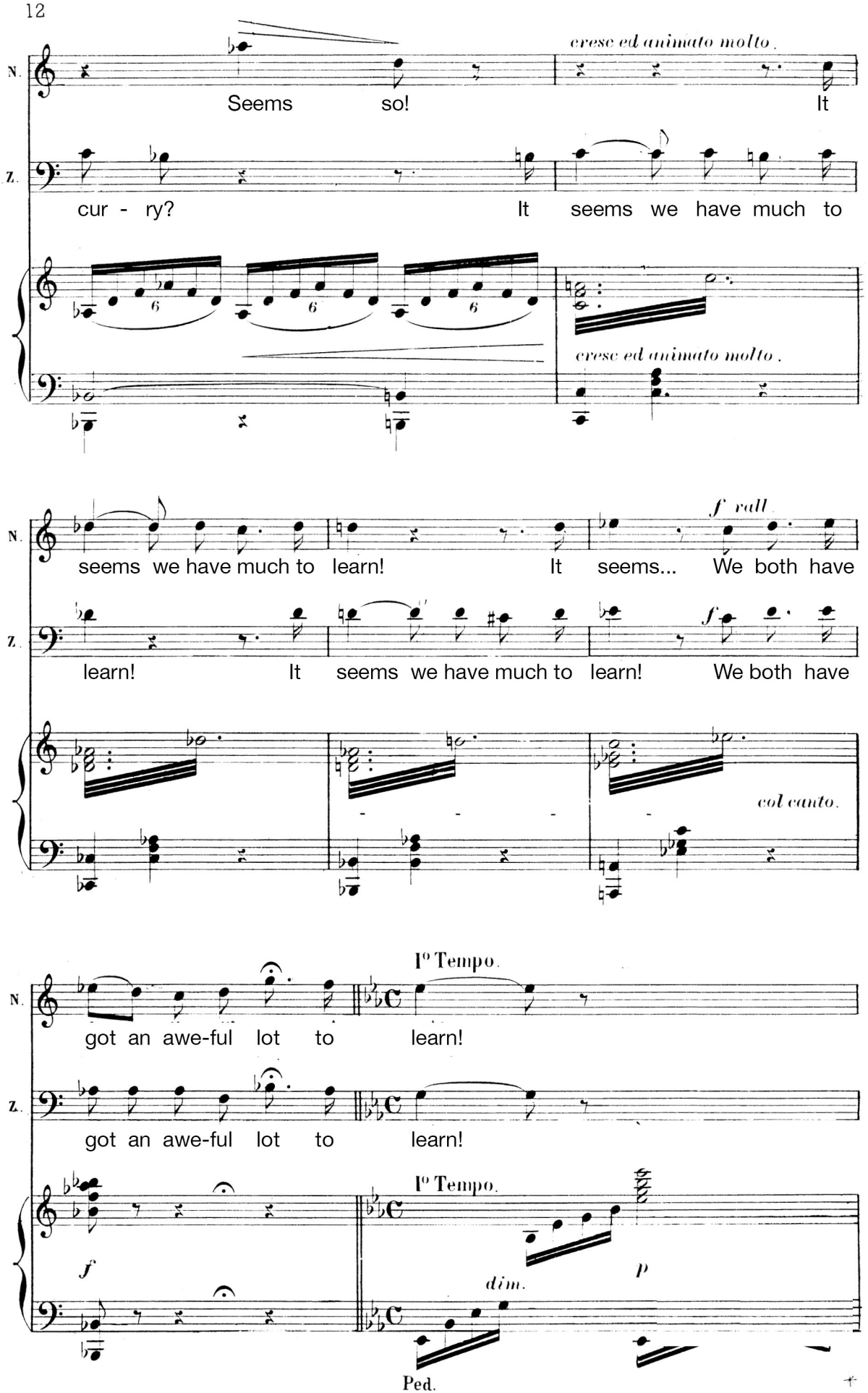
N.
Z.
cresc ed animato molto.
Seems so! It
cur - ry? It seems we have much to
cresc ed animato molto.
f rall.
seems we have much to learn! It seems... We both have
learn! It seems we have much to learn! We both have
f
col canto.
I° Tempo.
got an awe-ful lot to learn!
got an awe-ful lot to learn!
I° Tempo.
f
dim.
p
Ped.